



Access and Language Options



Login/Register



[Home](#)

[About Us](#)

[Places to Go](#)

[How to use DisabledGo](#)

[News and Blog](#)

[Site Map](#)

You Are Here: [Home](#) > [Places to Go](#) > Venue



## Holiday Inn Rotherham - Sheffield M1, Jct.33



Guide Last Updated: 13/10/2017



[Explain These Icons](#)

[Add To My Trip](#)

[View the Access Guide](#)

West Bawtry Road, Rotherham, S60 2XL

0871 510 1376

<https://www.ihg.com/holidayinn/hotels/gb/en/rotherham/emart/hoteldetail>

[Something Changed? Click Here](#)

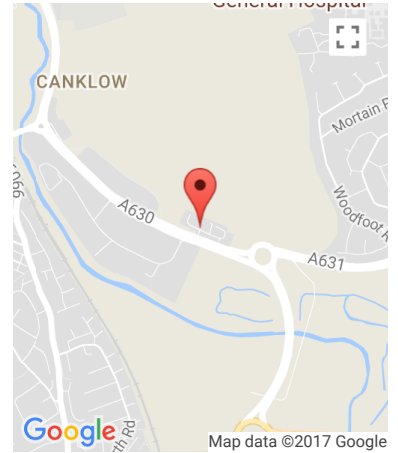

### Venue Reviews

Average Rating: ★★★★★

[Review this Venue](#)

### Access Guide

Hotel Introduction

Collapse -

Related Access Guide(s)

Collapse -

- [For the Holiday Inn Rotherham - Sheffield M1, Jct.33 - Leisure Facilities DisabledGo access guide please click here \(new tab\).](#)

Hotel Information

Collapse -

- The hotel has its own parking facilities.
- This hotel has its own restaurant located on the ground floor.
- Conference/meeting facilities are available.
- The conference/meeting facilities are located on the mezzanine floor and the third floor.

Room Information

Collapse -

- The hotel has 197 rooms in total.
- There is an/are accessible room(s) within the hotel.
- The accessible room(s) is/are located on the ground floor.
- The hotel has 2 accessible room(s) with accessible ensuite facilities.
- There is one accessible room(s) with a wet room/wheel in shower.

[Cookie Policy](#)

- There is an/are adjoining room(s) available for the accessible room(s).
- There is a/are standard room(s) available on the ground floor.
- There is an/are adjoining room(s) available for the standard room(s).
- Rooms on other floors are accessed via stairs or lift.

## Auxiliary Aids

Collapse -

- Vibrating pillows with flashing beacons are available on request.
- Bed raisers are not available on request.
- Bath mats are available on request.
- All televisions have subtitles available.

## Getting Here

Collapse -

## By Road

Collapse -

- This hotel is located on the outskirts of Rotherham, just off Junction 33 of the M1. The hotel is located on the A630.
- This hotel has a car park which is free for all users.

## By Bus

Collapse -

- There is not a bus stop within 150 metres of the hotel.
- The nearest bus stop is located on the opposite side of the A630, approximately 350 metres from the hotel.
- [For more information on buses in South Yorkshire please click here \(opens new tab\).](#)

## By Train

Collapse -

- The nearest Railway Station is Rotherham.
- Rotherham Station is situated in the centre of Rotherham, located approximately 4km from the hotel. There are bus and taxi routes to the hotel from the station.
- [For more information on National Rail please click here \(opens new tab\).](#)

## Getting Help and Assistance

Collapse -

- There is a member of staff available for help and assistance.
- Staff receive disability awareness/equality training.
- Staff receive deaf awareness training.
- There is not a member of staff trained in British Sign Language.
- British Sign Language interpreters cannot be provided on request.
- There is an assistance dog toilet or toileting area at the venue/near by.
- The assistance dog toilet or toileting area is located at the rear of the hotel.
- Water bowls for assistance dogs are available.
- There are not mobility aids available.

## Parking

Collapse -

## Parking

Collapse -

[Cookie Policy](#)

:s own parking facilities.

<ul style="list-style-type: none"> <li>• The car park is located off West Bawtry Road.</li> <li>• The car park type is open air/surface.</li> <li>• The car park does not have a height restriction barrier.</li> <li>• The car park does not have a barrier control system.</li> <li>• The car park surface is tarmac.</li> <li>• There is a/are Blue Badge parking bay(s) available.</li> <li>• The Blue Badge bay(s) is/are clearly marked.</li> <li>• There is/are 5 designated Blue Badge parking bay(s) within the car park.</li> <li>• The dimensions of the designated Blue Badge parking bay(s) surveyed are 490cm x 490cm (16ft 1in x 16ft 1in).</li> <li>• There is not a 120cm hatched zone around the Blue Badge parking bay(s).</li> <li>• The dimensions of other designated Blue Badge parking bay(s) vary in size.</li> <li>• Parking spaces for Blue Badge holders do not need to be booked in advance.</li> <li>• Clearly marked/signposted parent and child parking bays are not available.</li> <li>• All parking spaces are provided on a first come first served basis.</li> </ul>	
<p>Paying</p> <p style="text-align: right;">Collapse -</p> <ul style="list-style-type: none"> <li>• There are not parking charges for the car park.</li> </ul>	
<p>Access from the Car Park</p> <p style="text-align: right;">Collapse -</p> <ul style="list-style-type: none"> <li>• The route from the car park to the entrance is accessible to a wheelchair user with assistance.</li> <li>• Assistance may be required because there is/are slopes/ramps.</li> <li>• The entrance is clearly visible from the car park.</li> <li>• The surface on the approach to the entrance is tarmac.</li> <li>• There is not a road to cross between the car park and the entrance.</li> <li>• There is no tactile paving on dropped kerbs between the car park and the entrance.</li> </ul>	
<p>Drop-off Point(s)</p> <p style="text-align: right;">Collapse -</p> <ul style="list-style-type: none"> <li>• There is not a/are not clearly marked drop-off point(s).</li> </ul>	



Outside Access (Hotel Entrance)

Collapse -

<p>Entrance</p> <p style="text-align: right;">Collapse -</p> <ul style="list-style-type: none"> <li>• This information is for the entrance located at the front of the hotel.</li> <li>• The entrance area/door is clearly signed.</li> <li>• There is ramped/sloped or stepped access at this</li> </ul> <p><a href="#">Cookie Policy</a></p>	
--	--



- There is a canopy or recess which provides weather protection at this entrance.
- The entrance door(s) does not/do not contrast visually with its immediate surroundings.
- The main door(s) open(s) automatically.
- The door(s) is/are double width.
- The width of the door opening is 137cm.
- There is a second set of doors.
- The door(s) open(s) automatically.
- The door(s) is/are double width.
- The width of the door opening is 125cm.



Ramp/Slope

Collapse -

- The ramp/slope is located to the right as you face the entrance.
- The gradient of the ramp/slope is slight.
- The ramp/slope is permanent.
- There is a level landing at the top of the ramp/slope.
- There is a/are handrail(s) at the ramp.
- The handrail(s) is/are on both sides going up.
- The ramp/slope does bypass the step(s).

Step(s)

Collapse -

- The step(s) is/are located in front of the entrance.
- There is/are 5 step(s).
- The step(s) is/are not clearly marked.
- The height of the step(s) is/are between 15cm and 18cm.
- The going of the step(s) is/are between 30cm and 45cm.
- There is a/are handrail(s) at the step(s).
- The handrail(s) is/are on both sides going up.
- Handrails are not at the recommended height (90cm-100cm).
- Handrails do cover the flight of stairs throughout its length.
- Handrails are not easy to grip.
- Handrails do not extend horizontally beyond the first and last steps.

Reception

Collapse -

Reception

Collapse -

- The reception point is located to the left as you enter the hotel entrance.
- The reception point is approximately 4m (4yd 1ft) from the hotel entrance.
- The reception area/desk is clearly visible from the entrance.



[Cookie Policy](#)

Access to the reception point.

- There is a clear unobstructed route to the reception point.
- There are no windows, TVs, glazed screens or mirrors behind the reception point which could adversely affect the ability of someone to lip read.
- The reception counter is not placed in front of a background which is patterned.
- The lighting levels at the reception point are good.
- The height of the reception counter is high (110cm+).
- There is sufficient space to write or sign documents on the counter.
- There is a lowered section of the counter.
- The lowered section of the counter is not at the recommended height of 76cm.
- There is sufficient space to write or sign documents on the lowered section of the counter.
- There is a clear knee recess beneath the lowered section of the counter.
- The clear knee recess has the recommended dimensions of 70cm (height) x 50cm (depth).
- The counter is staffed.
- There is not a hearing assistance system at the reception point.
- Signs and universally accepted symbols or pictograms, indicating lifts, stairs, WCs, circulation routes and other parts of the building are provided in the reception area.
- The type of flooring in the reception area is laminate.



Reception Waiting Area

Collapse -

- There is a waiting area close to the reception point.
- Access to the waiting area is unobstructed.
- There is a mixture of seating with and without armrests.
- There is sufficient space for a wheelchair user to use the waiting area.

Getting Around

Collapse -

Access

Collapse -

- There is step free access throughout the building.

Circulation

Collapse -

- There are doors in corridors/walkways which have to be opened manually.
- The type of flooring in corridors/walkways is carpet.
- There is some flooring in corridors/walkways which includes patterns or colours which could be confusing or look like steps or holes to some people.
- There is good colour contrast between the walls and floor in the majority of corridors/walkways.
- The lighting levels are good.



[Cookie Policy](#)

/levels is via stairs and lift.

Signage	Collapse -
<ul style="list-style-type: none"> <li>Wayfinding signage is provided.</li> <li>The colour, design and typeface of signs is consistent throughout the building.</li> </ul>	
Audio	Collapse -
<ul style="list-style-type: none"> <li>This venue does play background music in public areas.</li> <li>Music is played in the reception area, bar area and throughout the leisure areas.</li> <li>There is not a hearing assistance system in the public areas of the building.</li> </ul>	

### Eating and Drinking (Bar)

Collapse -

- The following information is for the bar.
- The bar is located to the right as you enter the hotel entrance.
- There is step free access to the bar.
- Full table service is not available.
- Food and/or drinks are ordered from the service counter.
- Food and/or drinks can be brought to the table.
- The height of the service counter is high (110cm+).
- There is not a lowered section of the counter.
- There is not a hearing assistance system.
- There is step free access within the bar.
- There is ample room for a wheelchair user to manoeuvre.
- This area does play background music.
- The type of flooring in this area is carpet, tiles and laminate.
- Some tables are permanently fixed.
- Some chairs are permanently fixed.
- Some chairs have armrests on both sides.
- The nearest table is approximately 2m from the entrance/opening.
- The nearest table is approximately 2m from the till/counter.
- The distance between the floor and the lowest table is 60cm.
- The distance between the floor and the highest table is 99cm.
- Plastic/takeaway cups are available.
- Plastic/takeaway cutlery is available.
- Drinking straws are available.
- There are hand held menus and wall menus available.
- Menus are not available in Braille.
- Menus are not available in large print.
- Picture menus are not available.
- Menus are clearly written.
- Menus are presented in contrasting colours.
- The type of food served here is hot and cold meals and snacks.



Eating and Drinking (The Cow on the Hill - Steak and Grill)

Collapse -

- The following information is for the restaurant.
- The restaurant is located to the right as you enter the hotel entrance, to the side of the bar.
- There is step free access to the restaurant.
- Full table service is available.
- There is not a hearing assistance system.
- There is step free access within the restaurant.
- There is ample room for a wheelchair user to manoeuvre.
- This area does play background music.
- The type of flooring in this area is wood.
- Some tables are permanently fixed.
- Some chairs are permanently fixed.
- No chairs have armrests on both sides.
- The nearest table is approximately 1m from the entrance/opening.
- The standard height for tables is 70cm.
- Plastic/takeaway cups are available.
- Plastic/takeaway cutlery is available.
- Drinking straws are available.
- There are hand held menus and wall menus available.
- Menus are not available in Braille.
- Menus are not available in large print.
- Picture menus are not available.
- Menus are clearly written.
- Menus are presented in contrasting colours.
- The lighting levels are good.



Accessible Room(s) (Rooms 1 and 3)

Collapse -

Accessible Room Information

Collapse -

- The details in this section relates to the accessible room(s) with a wet room/wheel in shower.
- This type of accessible room is located on the ground floor.
- There is step free access to this type of accessible room.
- All accessible rooms of this type have similar specifications.
- The ensuite transfer space for the accessible rooms varies from left to right.
- Guests need to open a door between the entrance and the room(s).
- The narrowest width of the corridor leading to the room surveyed was 150cm.

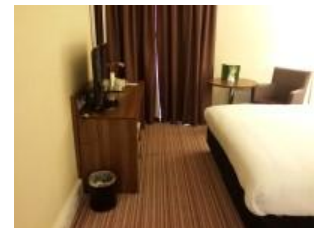
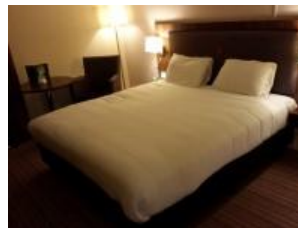

Bedroom Features

Collapse -

- The accessible room surveyed is located on the ground

[Cookie Policy](#)

- The accessible room surveyed at the time of the visit was Room 1.
- There is step free access to the accessible room surveyed.
- There is numbered signage on or near the accessible room door.
- The door is key card activated.
- The width of the door is 76cm (2ft 6in).
- There are lowered spy holes available.
- The bed type is double.
- The bed height is not adjustable.
- The height of the bed is 59cm (1ft 11in).
- The measurement between the bed base and floor is 12cm (5in).
- The bed is moveable.
- The room does not have an unobstructed minimum turning space of 150cm x 150cm next to the bed.
- The desk is not height adjustable.
- The desk knee recess has the recommended dimensions of 70cm (height) x 50cm (depth).
- The room surveyed had an armchair.
- Wardrobes have not been adapted to allow use from a seated position.
- Light switches are not between 75cm and 120cm (4ft) from floor level.
- Electric sockets are between 40cm and 100cm (4ft) from floor level.
- The window control type(s) for the room is a/are standard lever(s).
- There is an emergency alarm in the room.
- The emergency pull cord alarm is out of reach (higher than 10cm (4") from floor).
- The emergency alarm rings to reception.
- There is not a flashing fire alarm beacon within the room.
- The type of flooring is carpet.
- The coat hooks are 140cm high. The light switches are between 60cm and 120cm from floor level.

#### Ensuite Facilities

Collapse -

- The ensuite door opens outwards.
- The door weight is light.
- The door is locked by a twist lock.
- The width of the door to the ensuite is 85cm (2ft 9in).
- The dimensions of the ensuite are 170cm x 240cm (5ft 7in x 7ft 10in).
- The ensuite does have an unobstructed minimum turning space of 150cm x 150cm in front of the toilet seat.
- The ensuite has a non slip floor.
- There is an emergency alarm within the ensuite.
- The emergency pull cord alarm is out of reach (higher than 10cm (4") from floor).

[Cookie Policy](#)

rings to reception.



- There is not a flashing fire alarm beacon within the ensuite.
- Disposal facilities are available.
- There is a/are pedal waste paper bin disposal units.
- There is a mirror.
- The mirror is not placed at a lower level or at an angle for ease of use.
- There is not a shelf immediately next to or behind the toilet.
- There is a wash basin.
- The wash basin cannot be reached from seated on the toilet.
- The wash basin is not placed higher than 74cm (2ft 5in).
- The height of the wash basin is 70cm.
- There are vertical wall-mounted grab rails on both sides of the wash basin.
- The tap type is lever.
- There is a mixer tap.
- There is a soap dispenser.
- The soap dispenser cannot be reached from seated on the toilet.

## Toilet Details

Collapse -

- The height of the toilet seat above floor level is 46cm (1ft 6in).
- The toilet has a wall which acts as a backrest.
- There is a lateral transfer space.
- As you face the toilet pan the transfer space is on both sides.
- The lateral transfer space on the left is 120cm.
- The lateral transfer space on the right is 80cm.
- There is a flush on the transfer side.
- There is a spatula type lever flush.
- There is a dropdown rail on the transfer side.
- There is not a/are not wall-mounted grab rail(s) available.
- There is a toilet roll holder.
- The toilet roll holder can be reached from seated on the toilet.
- The toilet roll holder is not placed higher than 100cm (3ft 3in).

## Shower Details

Collapse -

- The ensuite has a wheel in shower.
- The shower head is height adjustable.
- The shower control type is lever.
- A shower chair is available.
- The height of the flip down/tip up or fixed seat is 43cm (1ft 5in).
- There is a/are wall-mounted grab rail(s) available for the

[Cookie Policy](#)

- Horizontal and/or dropdown rails are available on both sides of the shower seat.
- There is a single vertical grab rail to assist standing users.

## Colour Contrast and Lighting

Collapse -

- The colour contrast between the external hotel room door and wall is good.
- The colour contrast between the internal hotel room door and wall is good.
- The colour contrast between the hotel room walls and floor is good.
- The colour contrast between the external ensuite door and wall is good.
- The colour contrast between the internal ensuite door and wall is poor.
- The colour contrast between the ensuite walls and floor is fair.
- The colour contrast between the drop down rail(s) and wall is good.
- The contrast between the wash basin wall-mounted grab rail(s) and wall is good.
- The colour contrast between the shower wall-mounted grab rails and wall is fair.
- The toilet seat colour contrast is poor.
- The lighting levels in the room are good.
- The lighting levels in the ensuite are good.

## Standard Room(s) (Room 220)

Collapse -

## Bedroom Features

Collapse -

- The room surveyed is located on the second floor.
- The room surveyed at the time of the visit was Room 220.
- There is step free access to the room surveyed, via lift.
- There is pictorial signage on or near the room door.
- The width of the door is 76cm (2ft 6in).
- The bed type is double.
- The height of the bed is 58cm (1ft 11in).
- The measurement between the bed base and floor is 12cm (5in).
- Light switches are within 120cm (3ft 11in) from floor level.
- There is not an emergency alarm in the room.
- There is not a flashing fire alarm beacon within the room.
- The type of facilities within the ensuite include; a toilet, a wash basin and a bath.
- The ensuite door opens inwards.
- The width of the door to the ensuite is 66cm (2ft 2in).
- There is not an emergency alarm within the ensuite.
- There is not a flashing fire alarm beacon within the

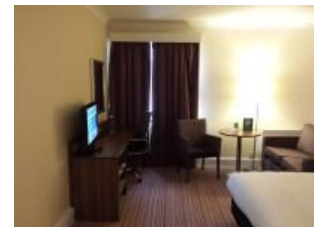
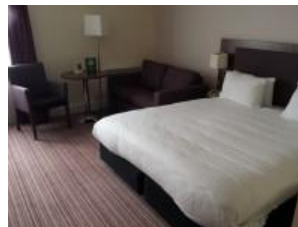

- There is not a mixer tap.

Colour Contrast and Lighting Collapse -

- The colour contrast between the external hotel room door and wall is good.
- The colour contrast between the internal hotel room door and wall is good.
- The colour contrast between the hotel room walls and floor is good.
- The colour contrast between the external ensuite door and wall is good.
- The colour contrast between the internal ensuite door and wall is good.
- The colour contrast between the walls and floor in the ensuite is good.
- The lighting levels in the room are good.
- The lighting levels in the ensuite are good.

Standard Room(s) (Executive Room 214)

Collapse -

Bedroom Features Collapse -

- The room surveyed is located on the second floor.
- The room surveyed at the time of the visit was Room 214.
- There is step free access to the room surveyed, via lift.
- There is numbered signage on or near the room door.
- The width of the door is 76cm (2ft 6in).
- The bed type is double.
- The height of the bed is 60cm (1ft 12in).
- The measurement between the bed base and floor is 12cm (5in).
- Light switches are within 120cm (3ft 11in) from floor level.
- There is not an emergency alarm in the room.
- There is not a flashing fire alarm beacon within the room.
- The type of facilities within the ensuite include; a toilet, a wash basin and a bath.
- The ensuite door opens inwards.
- The width of the door to the ensuite is 66cm (2ft 2in).
- There is not an emergency alarm within the ensuite.
- There is not a flashing fire alarm beacon within the ensuite.
- The tap type is lever.
- There is a mixer tap.



Colour Contrast and Lighting Collapse -

- The colour contrast between the external hotel room door and wall is good.
- The colour contrast between the internal hotel room door

[Cookie Policy](#)

- The colour contrast between the hotel room walls and floor is good.
- The colour contrast between the external ensuite door and wall is good.
- The colour contrast between the internal ensuite door and wall is good.
- The colour contrast between the walls and floor in the ensuite is good.
- The lighting levels in the room are good.
- The lighting levels in the ensuite are good.

## Other Floors

Collapse -

## Stairs

Collapse -

- Stairs can be used to access other floors.
- The stairs are for public use.
- The stairs are located ahead as you enter the hotel entrance.
- The stairs are approximately 7m from the hotel entrance.
- The stairs are clearly visible from the entrance.
- There are manual, heavy, double doors to enter the stairwell on the ground floor.
- The floors which are accessible by stairs are G, M, 1, 2 and 3.
- There are 15+ steps between floors.
- The height of the step(s) is/are between the recommended 15cm and 18cm.
- The going of the step(s) is/are between the recommended 30cm and 45cm.
- The steps are clearly marked.
- There is a/are handrail(s) at the step(s).
- The steps have a handrail on both sides.
- Handrails are at the recommended height (90cm-100cm).
- Handrails do cover the flight of stairs throughout its length.
- Handrails are not easy to grip.
- Handrails do not extend horizontally beyond the first and last steps.
- There is a landing.
- Clear signs indicating the facilities on each floor are provided on landings.
- The lighting levels at the steps are good.

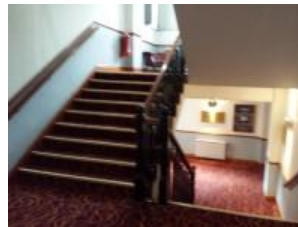

## Lift

Collapse -

- There is a lift for public use.
- The lift is located to the right of the reception area.
- Signs indicating the location of the lift are clearly visible from the entrance.

[Cookie Policy](#)

12m (13yd 4in) from the hotel entrance.

- The lift is a standard lift.
- A member of staff does not need to be notified for use of the lift.
- The floors which are accessible by this lift are G, M, 1, 2 and 3.
- Clear signs indicating the facilities on each floor are provided on lift lobby landings.
- There is a clear level manoeuvring space of 150cm x 150cm in front of the lift.
- Lift doors do not contrast visually with lift lobby walls.
- The external controls for the lift are within 90cm - 110cm from the floor.
- The colour contrast between the external lift controls and the control plate is poor.
- The colour contrast between the external lift control plate and the wall is poor.
- The clear door width is 80cm (2ft 7in).
- The dimensions of the lift are 110cm x 140cm (3ft 7in x 4ft 7in).
- There are separate entry and exit doors in the lift.
- There is not a mirror to aid reversing out of the lift.
- There is a list of floor services available within the lift.
- The lift does have a visual floor indicator.
- The lift does have an audible announcer.
- The controls for the lift are within 90cm - 120cm from the floor.
- There is not a hearing loop system.
- The lift does not have Braille markings.
- The lift does have tactile markings.
- The lighting levels in the lift are good.
- There is a/a similar lift(s) available.



Conference / Meeting Facilities (Peter Elliot Suite)

Collapse -

- Conference/meeting facilities are available.
- The conference/meeting facilities are located on the mezzanine floor, ahead as you exit the lift.
- There is step free access to the conference/meeting facilities, via lift.
- The door opening width(s) is/are 75cm+ for the room(s).
- There is not a hearing assistance system for the room(s).
- There are no chairs with armrests on both sides within the room(s).
- There is sufficient space for a wheelchair user to manoeuvre within the room(s).
- The lighting levels in the room(s) are good.



Comments

Collapse -

- The layout of the room varies depending on the function or event.

Conference / Meeting Facilities (Donna Harley Suite)

Collapse -

- Conference/meeting facilities are available.

[Cookie Policy](#)

- The conference/meeting facilities are located on the mezzanine floor, to the left as you exit the lift.
- There is step free access to the conference/meeting facilities, via lift.
- The door opening width(s) is/are 75cm+ for the room(s).
- There is not a hearing assistance system for the room(s).
- There are no chairs with armrests on both sides within the room(s).
- There is sufficient space for a wheelchair user to manoeuvre within the room(s).
- The lighting levels in the room(s) are good.



Comments

Collapse -

- The height of the majority of tables from the floor is 70cm.
- The layout of the room varies depending on the function or event.

Conference / Meeting Facilities (Seb Coe Suite)

Collapse -

- Conference/meeting facilities are available.
- The conference/meeting facilities are located on the mezzanine floor, to the right as you exit the lift.
- There is step free access to the conference/meeting facilities, via lift.
- The door opening width(s) is/are 75cm+ for the room(s).
- There is not a hearing assistance system for the room(s).
- There are no chairs with armrests on both sides within the room(s).
- There is sufficient space for a wheelchair user to manoeuvre within the room(s).
- The lighting levels in the room(s) are good.



Comments

Collapse -

- The height of the lowest table from the floor is 70cm.
- The height of the highest table from the floor is 75cm.
- The layout of the room varies depending on the function or event.

Accessible Toilet(s) (Ground Floor)

Collapse -

- There is an/are accessible toilet(s) for public use.

Location and Access

Collapse -

- The accessible toilet surveyed is not for the sole use of disabled people.
- This accessible toilet is located on the ground floor, at the rear of the bar.
- This accessible toilet is approximately 15m (16yd 1ft) from the hotel entrance.
- There is step free access to the accessible toilet.



[Cookie Policy](#)

## Features and Dimensions

Collapse -

- This is a shared toilet.
- A key is not required for the accessible toilet.
- There is pictorial signage on or near the toilet door.
- The door opens outwards.
- The door is light.
- The door is locked by a twist lock.
- The width of the accessible toilet door is 87cm (2ft 10in).
- The dimensions of the accessible toilet are 163cm x 175cm (5ft 4in x 5ft 9in).
- The accessible toilet does not have an unobstructed minimum turning space of 150cm x 150cm.
- The toilet has a non slip floor.
- There is a lateral transfer space.
- As you face the toilet pan the transfer space is on the right.
- The lateral transfer space is 89cm (2ft 11in).
- There is a flush on the transfer side.
- There is not a spatula type lever flush.
- There is a dropdown rail on the transfer side.
- There is an emergency alarm.
- The emergency pull cord alarm is not fully functional.
- The alarm was out of reach (higher than 10cm (4") from floor) when surveyed.
- There is a flashing fire alarm beacon within the toilet.
- Disposal facilities are available in the toilet.
- There is a/are female sanitary and open waste paper bin disposal units.
- There is not a/are not coat hook(s).

## Position of Fixtures

Collapse -

- There is a/are wall-mounted grab rail(s) available.
- As you face the toilet the wall-mounted grab rail(s) is/are on the left.
- There is not a vertical wall-mounted grab rail on the transfer side.
- There is a horizontal wall-mounted grab rail on the opposite side of the seat to the transfer space.
- There is a mirror.
- The mirror is not placed at a lower level or at an angle for ease of use.
- There is a shelf next to the toilet.
- The shelf is not between 90cm and 100cm.
- The toilet has a covered cistern.
- The height of the toilet seat above floor level is 40cm (1ft 4in).
- There is a toilet roll holder.
- The toilet roll holder can be reached from seated on the

[Cookie Policy](#)

- The toilet roll holder is not placed higher than 100cm (3ft 3in).
- There is a wash basin.
- The wash basin cannot be reached from seated on the toilet.
- The wash basin is placed higher than 74cm (2ft 5in).
- The height of the wash basin is 78cm (2ft 7in).
- There is a vertical wall-mounted grab rail on the right hand side of the wash basin.
- The wash basin tap type is lever.
- There is not a mixer tap.
- There is a soap dispenser.
- The soap dispenser cannot be reached from seated on the toilet.
- The height of the soap dispenser is 80cm.
- There is a towel dispenser.
- The towel dispenser cannot be reached from seated on the toilet.
- The towel dispenser is placed higher than 100cm (3ft 3in).
- The height of the towel dispenser is 130cm (4ft 3in).
- There is not a hand dryer.

Colour Contrast and Lighting

Collapse -

- The contrast between the external door and wall is good.
- The contrast between the internal door and wall is poor.
- The contrast between the dropdown rail(s) and wall is poor.
- The contrast between the wall-mounted grab rail(s) and wall is poor.
- The toilet seat colour contrast is poor.
- The contrast between the walls and floor is good.
- The lighting levels are good.

Baby Changing Facilities

Collapse -

- Baby changing facilities are located within the accessible toilet.
- The baby change table is not set against the wall, permanently fixed at 75cm from the floor.
- The baby change table is not height adjustable.
- The height of the baby change table once extended is 93cm (3ft 1in).

Accessible Toilet(s) (Mezzanine Floor)

Collapse -

- There is an/are accessible toilet(s) for public use.

Location and Access

Collapse -

- The accessible toilet surveyed is not for the sole use of

[Cookie Policy](#)



- This accessible toilet is located on the mezzanine floor, ahead as you exit the lift.
- This accessible toilet is approximately 5m (5yd 1ft) from the lift.
- There is step free access to the accessible toilet, via lift.



#### Features and Dimensions

Collapse -

- This is a shared toilet.
- A key is not required for the accessible toilet.
- There is pictorial signage on or near the toilet door.
- The door opens outwards.
- The door is heavy.
- The door is locked by a twist lock.
- The width of the accessible toilet door is 86cm (2ft 10in).
- The dimensions of the accessible toilet are 165cm x 175cm (5ft 5in x 5ft 9in).
- The accessible toilet does not have an unobstructed minimum turning space of 150cm x 150cm.
- The toilet has a non slip floor.
- There is a lateral transfer space.
- As you face the toilet pan the transfer space is on the right.
- The lateral transfer space is 90cm (2ft 11in).
- There is a flush on the transfer side.
- There is not a spatula type lever flush.
- There is a dropdown rail on the transfer side.
- There is an emergency alarm.
- The emergency pull cord alarm is fully functional.
- There is not a flashing fire alarm beacon within the toilet.
- Disposal facilities are available in the toilet.
- There is a/are female sanitary and open waste paper bin disposal units.
- There is a/are coat hook(s).
- There are coat hooks in the toilet at 120cm and 180cm from the floor.

#### Position of Fixtures

Collapse -

- There is a/are wall-mounted grab rail(s) available.
- As you face the toilet the wall-mounted grab rail(s) is/are on the left.
- There is not a vertical wall-mounted grab rail on the transfer side.
- There is a horizontal wall-mounted grab rail on the opposite side of the seat to the transfer space.
- There is a mirror.
- The mirror is not placed at a lower level or at an angle for ease of use.
- There is a shelf next to the toilet.
- The shelf is not between 90cm and 100cm.

[Cookie Policy](#)

ed cistern.

- The height of the toilet seat above floor level is 40cm (1ft 4in).
- There is a toilet roll holder.
- The toilet roll holder can be reached from seated on the toilet.
- The toilet roll holder is not placed higher than 100cm (3ft 3in).
- There is a wash basin.
- The wash basin cannot be reached from seated on the toilet.
- The wash basin is placed higher than 74cm (2ft 5in).
- The height of the wash basin is 80cm (2ft 7in).
- There is a vertical wall-mounted grab rail on the right hand side of the wash basin.
- The wash basin tap type is lever.
- There is not a mixer tap.
- There is a soap dispenser.
- The soap dispenser cannot be reached from seated on the toilet.
- The height of the soap dispenser is 90cm.
- There is a towel dispenser.
- The towel dispenser cannot be reached from seated on the toilet.
- The towel dispenser is not placed higher than 100cm (3ft 3in).
- The height of the towel dispenser is 140cm (4ft 7in).
- There is not a hand dryer.

Colour Contrast and Lighting

Collapse -

- The contrast between the external door and wall is good.
- The contrast between the internal door and wall is poor.
- The contrast between the dropdown rail(s) and wall is poor.
- The contrast between the wall-mounted grab rail(s) and wall is poor.
- The toilet seat colour contrast is poor.
- The contrast between the walls and floor is good.
- The lighting levels are good.

Baby Changing Facilities

Collapse -

- Baby changing facilities are located within the accessible toilet.
- The baby change table is not set against the wall, permanently fixed at 75cm from the floor.
- The baby change table is not height adjustable.
- The height of the baby change table once extended is 93cm (3ft 1in).

- Standard toilet facilities are available.

Access to Standard Female and Male Toilet(s) Collapse -

- The female and male toilet facilities that were surveyed are located on the ground floor and mezzanine floor.
- There is step free access to the female and male toilet(s).
- There is pictorial signage on or near the toilet door.
- An ambulant toilet with wall-mounted grab rails is not available.
- The wash basin tap type is lever.
- There is not a flashing fire alarm beacon within the toilets.
- Lighting levels are good.



### Who we are...

- Homepage
- About Us
- Access Icons
- FAQs
- Contact Us
- Press and Media

### The way we work...

- Website Conditions
- Acceptable Use Policy
- Cookie Policy
- Privacy Policy
- Accessibility Policy
- Common Access Guide Terms Explained

### Our support for business

Disabled Charities and Useful Links  
FAQs Around Our Surveyors

Follow @DisabledGo

### Join us...

- Facebook
- Twitter
- Google+
- Switch to mobile site

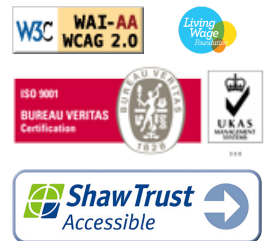

eCommerce Solutions by PureNet